

RADIOLOGY PACS MPAGES

mP – Radiology PACS

1. The **mP - Radiology PACS** feature allows providers to review diagnostic images and dictated reports performed in the Radiology Department.
2. MP - Radiology PACS may be accessed through the **Menu** within a patient's chart. [mP - Radiology PACS](#)

Disclaimer

Radiology PACS images are shown in low resolution by default and are for REFERENCE ONLY. These web images should NOT be used for primary or diagnostic interpretation. Only FDA approved solutions should be used for diagnostic purposes including clinical decision making. Methodist Cerner PACS mPage is NOT FDA approved for primary or diagnostic reading.

Radiology Images (3)

Filter Results:

- All Results
- COMPUTERIZED TOMOGRAPHY
- GENERAL DIAGNOSTIC
- SPECIAL PROCEDURES
- MAGNETIC RESONANCE IMAGING

Show 10 entries

Order Type	Order Date/Time	Completed Date/Time	Report	Image	Ordering Provider
MRI Brain Open Intracranial W Cont	11/10/11 09:43		In Progress		Test, Physician I/Ph2 - EV
SP Angio Adrenal Selective Bil	03/01/12 09:59	03/01/12 09:59	Auth (Verified)		TESTONLY, THIS IS
CT Brain/Head W/WO Cont	06/11/11 04:50	06/11/11 04:59	Auth (Verified)		TESTONLY, THIS IS

Showing 1 to 3 of 3 entries

Open Current View In Browser | Show Patient Level PACS Results

3. Click the **Binoculars** icon to filter and find results.
4. The **Disclaimer** advises providers **NOT** to use the Radiology PACS image views from mP - Radiology PACS to determine diagnostic interpretation.
5. The number of radiology images listed will display in parenthesis to the right of **Radiology Images**.
6. To filter by modality, select the appropriate option from the list located in **Filter Results**.
7. To set the number of results per page, click the **drop down arrow** in **Show entries**. The default setting is **10**.
8. The **Search** field may be used to filter results in any column.
9. Click the **Help** button to display callouts which contain information about certain functions.
10. **Column Headers**
 - **Order Type** – displays the order name
 - **Order Date/Time** – displays the date/time that the order was placed
 - **Completed Date/Time** – displays the date/time that the order was completed
 - **Report** – displays the status of the dictated report. Click the report status for the appropriate diagnostic test to view the report.

- **Image** – displays the appropriate modality icon for each diagnostic test listed. Click the icon to view the image at the bottom of the mPage.
- **Ordering Provider** – lists the provider who ordered the diagnostic test.

11. To view a PACS image, click the **Image** icon of the selected Radiology study.

12. The PACS image will display at the bottom of the screen. Click the **Open Current View in Browser** button to open a larger view of the image in another browser window.

NOTE: An error will occur if a provider attempts to view more than one image in a local browser. If the **Cannot start Centricity Web twice in a single browser process** message displays, close any open images prior to opening additional images or select the **Open Current View in Browser** button to view the image in Internet Explorer.

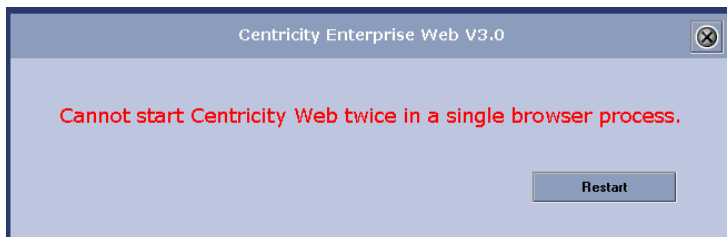

13. Click the **Show Patient Level PACS Results / Return to Exam Level PACS** buttons, to toggle between viewing a single image and viewing a list of available images in the image viewer window at the bottom.

14. To navigate through multiple pages of results, click **First**, **Previous**, the page number (**1, 2,...**), **Next**, or **Last**.

15. Click the **Back** or **Forward** icons  to navigate between screens.

16. Click the **Home** icon  to return to the mPage home page.

NOTE: This feature will **ONLY** work on Internet Explorer Versions 6-8 and Internet Explorer **MUST** be set as the default web browser. If an ActiveX component installation error message displays while attempting to access Radiology PACS images using a device outside of the Methodist system, login as an administrator and continue running add-ons until all ActiveX components have been installed and the Centricity Enterprise Web page displays.

